

TYPICAL FLOOR PLAN
(3RD, 6TH, 9TH, 12TH, 15TH, 18TH & 21ST FL.)

TYPICAL FLOOR PLAN
(4TH, 7TH, 10TH, 13TH, 16TH, 19TH, 22ND FL.)

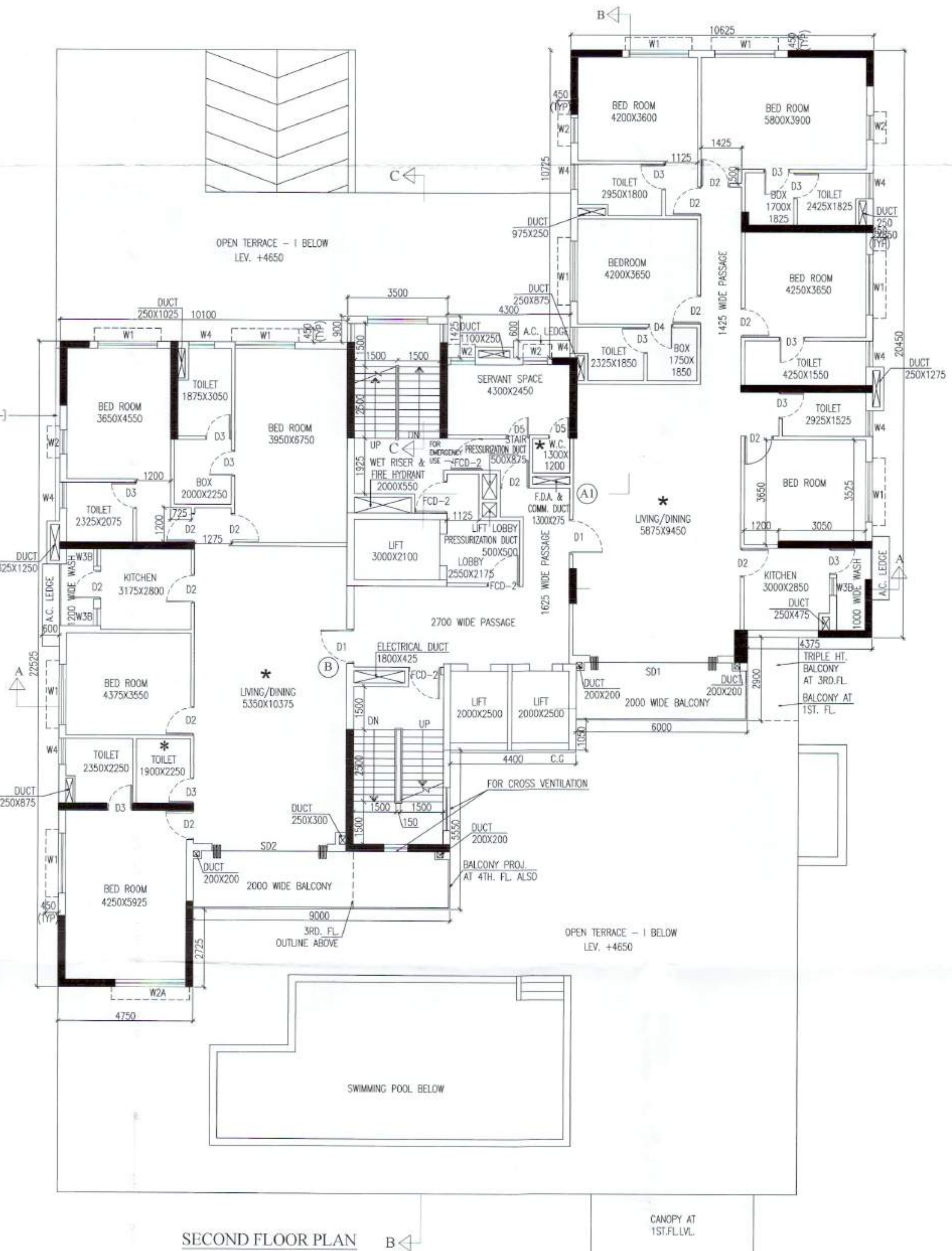
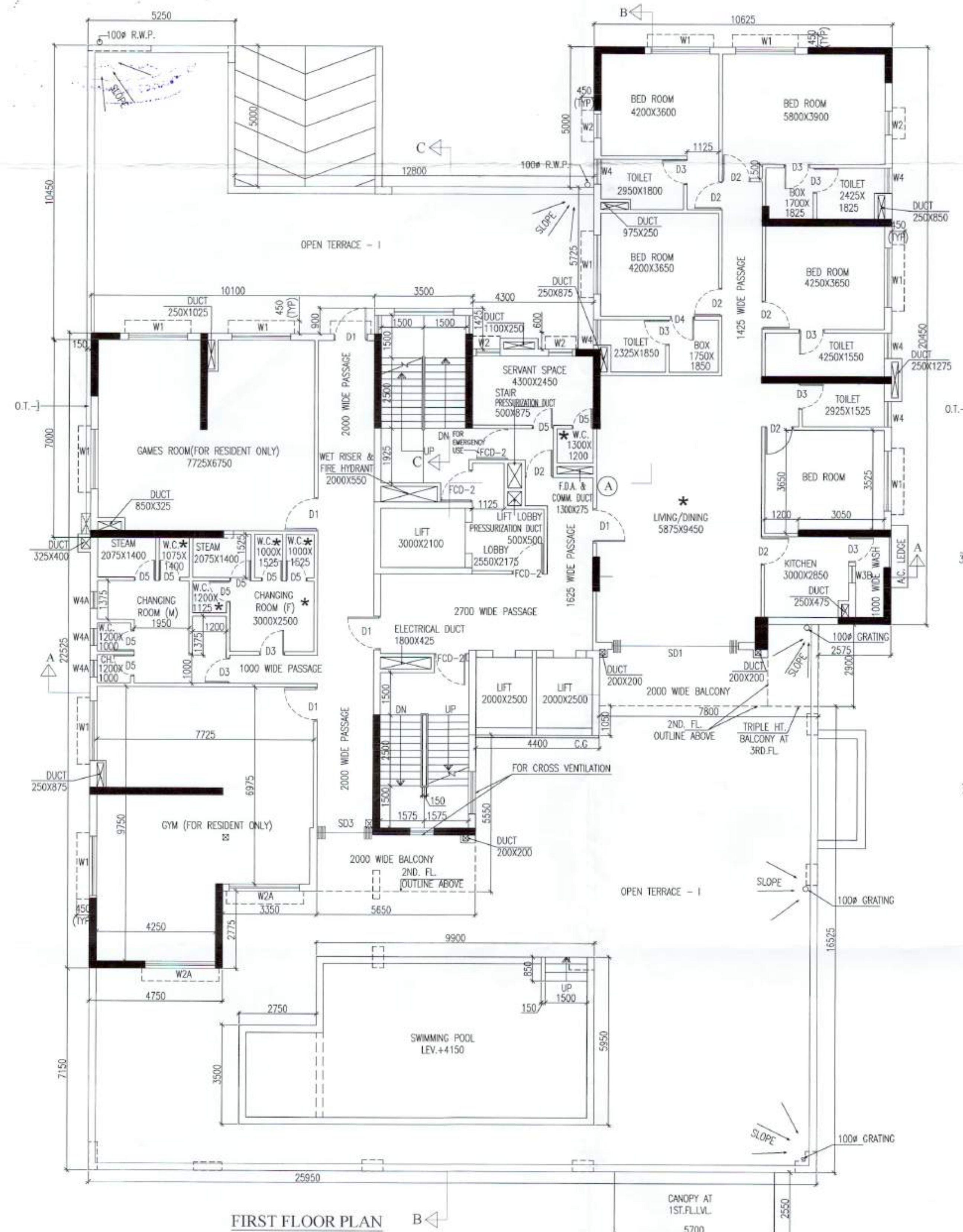

FIRST FLOOR PLAN

SECOND FLOOR PLAN

SCHEDULE OF DOORS			
NO.	SILL	LINTEL	SIZE
D	-	2450	1800X2450
D1	-	2450	1200X2450
D1A	-	2150	1200X2150
D1B	250	2400	1200X2150
D2	-	2450	1000X2450
D3	-	2450	900X2450
D3A	-	2150	900X2150
D4	-	2450	850X2450
D5	-	2150	750X2150
D5A	250	2250	750X2000
FCD-1	-	2450	1800X2450
FCD-2	-	2450	1125X2450
FCD-3	-	2450	1000X2450
SD	-	2450	3000X2450
SD1	-	2450	4500X2450
SD2	-	2450	4050X2450
SD3	-	2450	2000X2450

SCHEDULE OF WINDOWS			
W1	350	2450	2100X2100
W2	350	2450	850X2100
W2A	950	2450	2500X2100
W2B	950	2450	850X2100
W2C	1100	2450	1500X1350
W2A	1100	2450	900X1350
W3B	1100	2450	600X1350
W3C	1100	2450	2500X1350
W4	1250	2450	900X1200
W4A	1250	2450	600X1200
W4B	1250	2450	850X1200
W5	1250	2150	600X900
W5A	1250	2250	600X1000
V	2300	2750	750X450
C.G			AS PER ELEVATION

RAMESWAR PRASAD
Chartered Attorney of
United Church of Northern
India Trust Association (UCNITA)

SIGNATURE OF OWNER
UNITED CHURCH OF NORTHERN INDIA TRUST ASSOCIATION.

CERTIFICATE OF STRUCTURAL ENGINEER.
THIS IS TO CERTIFY THAT THE STRUCTURAL DESIGN AND DRAWINGS OF BOTH FOUNDATION AND SUPER STRUCTURE OF THE BUILDING HAS BEEN MADE BY ME CONSIDERING ALL POSSIBLE LOADS INCLUDING THE SEISMIC LOAD AS PER THE NATIONAL BUILDING CODE OF INDIA AND CERTIFIED THAT IT IS SAFE AND STABLE IN ALL RESPECTS.

SANJIV J. PAREKH
M.E. (STRUCT. MECH. CONST. ENGRG.)
R.C.E. (FIR-118284-4)
I.S. E. NO. 108118-K.M.C.

SIGNATURE OF STRUCTURAL ENGINEER
SANJEEV J. PAREKH, ESE/1104

SANJIB GUHA
B.E., B.C.E., P.E. (P-118884-5)
CHARTERED ENGINEER
ENLISTED STRUCTURAL
REVIEWER 8818 K.M.C.

SIGNATURE OF STRUCTURAL REVIEWER
SANJIB GUHA, ESR/88/16.

ALOK ROY
Empaneled Geotechnical Engineer
Kolkata Municipal Corporation
Chart. No. GA/1411
K.A. Milan Park,
Kolkata-700 084

SIGNATURE OF GEO-TECHNICAL ENGINEER
ALOK ROY, GT/111

CERTIFICATE OF ARCHITECT
I DO HEREBY CERTIFY WITH FULL RESPONSIBILITY THAT THE BUILDING PLAN HAS BEEN DRAWN UP AS PER K.M.C. BUILDING RULE - 2009 AS AMENDED FROM TIME TO TIME THAT THE WIDTH OF THE ADJOINING ROAD CONFORMS WITH THE PLAN AND IT IS A BUILDABLE SITE. NOT A TANK OR A FILLED UP TANK. THE SITE PLAN, LOCATION PLAN AGREES WITH THE SITE. THE PLOT IS DEMARCATED BY BOUNDARY WALLS & MEASUREMENTS TALLY WITH THE REGD. DEED PLAN.

JAY PRAKASH BHARAT KUMAR AGRAWAL
B. Arch., A.A.A.
Reg. No. CA/16/1098
ARCHITECT (S.No. 2894)

SIGNATURE OF ARCHITECT
JAY PRAKASH BHARAT KUMAR AGRAWAL
REGN. NO. - CA/86/10098

TITLE
1ST FL., 2ND FL., 3RD, 4TH, 6TH, 7TH, 9TH, 10TH,
12TH, 13TH, 15TH, 16TH, 18TH, 19TH, & 21ST FL.
PROJECT
PROPOSED (B+G+XXIII) STORED RESIDENTIAL
BUILDING & 1 STORED ASSEMBLY BUILDING (TEMPLE)
AT PREM. NO. 16, LALA LAJPAT RAI SARANI, KOLKATA-20,
WARD NO. - 70, BOROUGH - VIII, P.S. - BHOWANIPUR
COMPLYING U/S 393A, OF K.M.C. ACT 1980 AND K.M.C.
BUILDING RULE 2009.

ARCHITECTS
AGRAWAL & AGRAWAL
BARODA
KOLKATA

SCALE	DATE	DEALT	CHECKED
1 : 100	25.01.21	POULOMI@RAMANA	SUPRIYA@ILPI